GALAXY

GEN.
ALLEN COUNTY PUBLIC LIBRARY
3 1833 01731 4342
GENEALOGY
977.101
P28G
1963

Digitized by the Internet Archive
in 2010 with funding from
E-Yearbook.com

http://www.archive.org/details/galaxy1963blue

Galaxy

BLUE CREEK HIGH SCHOOL

Haviland, Ohio

Kerry Lanz, Editor

ADMINISTRATION

County Office

ROW ONE: Ivah Lothamer, office secretary; R. F Weible, county superintendent; Dorothy Wittes, speech and hearing therapist. ROW TWO: Neola Gordon, elementary supervisor; Roy M. Bacon, Ph. D., high school coordinator and attendance; Horace Everett, academically gifted project director.

Board of Education

RUSSELL LONG
Vice-President

FLOYD RHOAD
President

CHARLES DUNHAM

WILLIAM HART, SR.

THOMAS COVEY
Clerk

DONALD TREECE

Executive Head

CHARLES G. NEWTON

Defiance College
Indiana University
Miami University
B. S. in Education
M. S. in Education

Principal

DALE R. COMPTON

Giffin College
Mississippi State
Indiana University
Miami University
B. S. in Industrial Education
M. S. in Education
Business Education
Galaxy Advisor
F. T. A. Sponsor

Secretary

EDYTHE BAXTER

International Business College
School Secretary

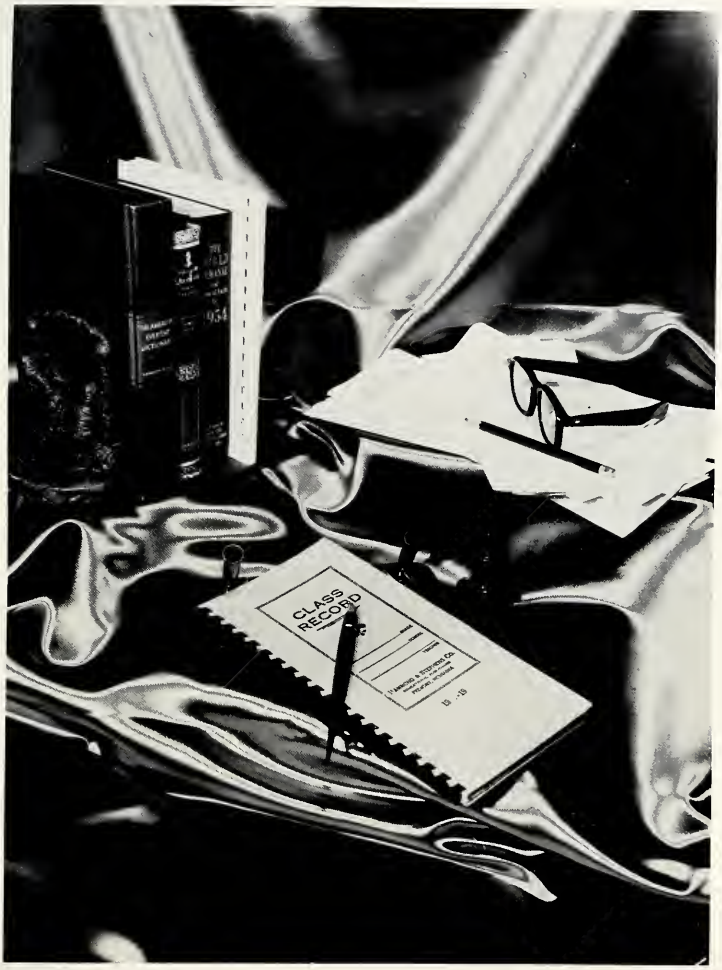

FACULTY

Faculty

MAX LAMBRIGHT

Ohio Northern University
Bowling Green University
Indiana University
Biology
General Science
Ohio History
A. B. in Education
M. S. in Education
Librarian
National Honor Society
Grade 7.

IMA STAHLMAN

Bowling Green State University
Defiance College
Bluffton College
B. S. in Education
Homemaking
Cafeteria Manager
Grade 9

ROBERT FRIESNER

Findlay College
B. A. in Education
American Government
American History
Driver Education
Basketball
Track
Head Coach
Physical Education

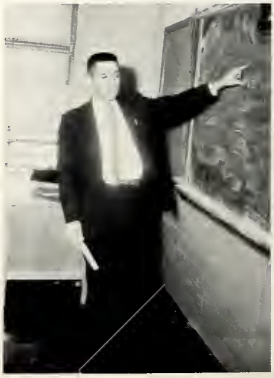

NED JAY

Defiance College
Indiana University
Miami University
Bowling Green State University
B. S. in Education
Math
Science
Grade 10

Faculty

FLOYD LUNDY

Huntington College
Huntington College Seminary
Taylor University
Ohio State University
Ohio Northern University
Adrian College
Defiance College
A. B. in Education
English
Speech
Grade 8B

JOAN LAMBRIGHT

Ohio Northern University
A. B. in Education
English
American History
Geography
Freshman Class Advisor

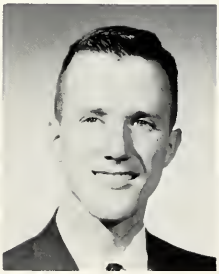

WAYNE GAMMON

Ohio University
Indiana University
Purdue University
B. S. in Education
Student Council
Vocal and Instrumental Music

JULIA PIZARRO

Havana University
Adelphi College
Baldor College
French Alliance
Profesora de Inglesa
Spanish
Spanish National Honor Society
Spanish Club

Faculty

ARTHUR DARWOOD

Bowling Green State University
Ohio Northern University
Indiana University
B. S. in Business Adminstration
General Math
General Business
Arithmetic 7-8
Comet Advisor
Grade 11

ARDEN HANSELMAN

Purdue University
Huntington College
B. S. in Education
Physical Education
Math
General Science
Grade 8B

REX SCARBROUGH

Ohio Northern University
B. S. in Education
Industrial Arts 9-12
Grade 10

YVONNE HARRIS

Bowling Green State University
Defiance College
B. S. in Education
B. A. in Education
American History
Physical Education 7-12
G.A.A.

GRADUATES

SENIORS

KERRY LYNN LANZ

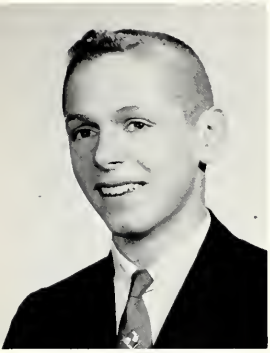

MICHAEL BAILEY PARKER

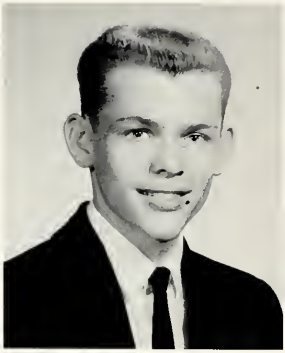

JAMES THOMAS COVEY

"Fearless threesome on a frigid fairway!"

ALICE MARY LEHMAN

"Nothing distracts her when she's reading!"

SARA EILEEN YOH

SENIORS

CONNIE JANE TOPE

MARY JANE MILLS

DAWN DIANTHA BARTELS

"They said there was standing room only, but this is ridiculous!"

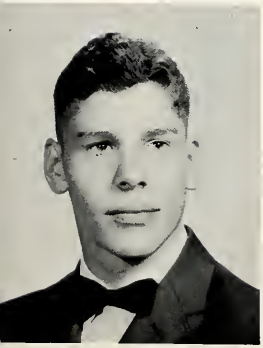

VICTOR RAY HART

"I knew we shouldn't have missed that last episode of Ben Casey!"

GAYLE LeROY RICE

Seniors

CHARLOTTE LOUISE BAKSA

STELLA LOUISE GREGORY

"Two heads are better than one!"

DIANE CAROL STIEBLING

CAROLYN ANN GREGORY

Seniors

JANET KAY ASHTON

DONNA CAROL OFFERLE

"You're only young once!"

SANDRA KAY RINEBOLT

JUDITH MAE CARLISLE

Seniors

RONALD WESLEY COWELL

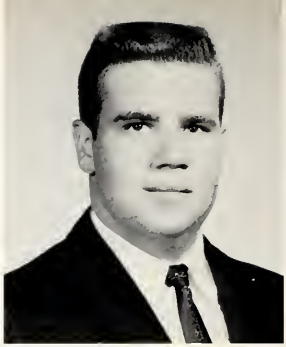

STANLEY OWEN MOHR

PAUL STANLEY JORDAN

CHARLES WILLIAM DUNHAM

"With pictures like these, who needs a caption?"

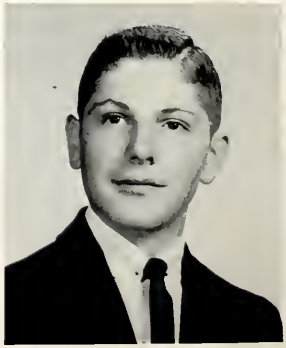

Seniors

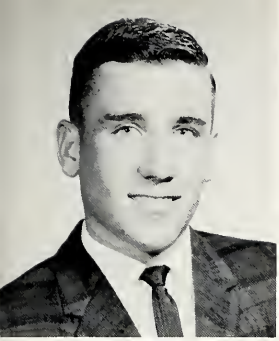

WILLIAM FRANK HARTWICK

DENNIS ROBERT KLOPFENSTEIN

"Hold your temper, Coach!"

RODGER LEO HOLTSBERRY

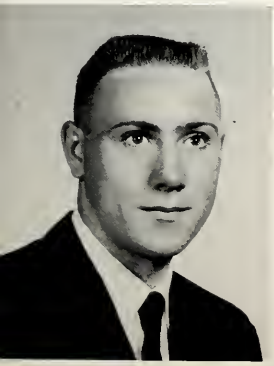

JOHN EDWARD MICHAEL BRADY

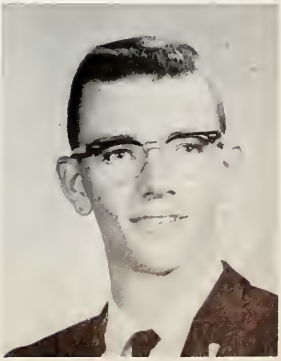

Seniors

LINDA MARLENE STOLLER

EMILY KAY STOLLER

Musick, musick, musick!

HARRIETT ANN WEBSTER

LINDA ANN LONG

Class History

We, the class of 1963, finished the last year of the fifth decade as inexperienced freshmen. Our freshman class officers were: president, Dennis Klopfenstein; vice-president, Jack Brady; secretary, Kerry Lanz; and treasurer, Bill Hartwick. Our class advisor was Mr. Fred Hendricks who stayed with the class until its senior year. Our class as a whole had very promising scholastic, athletic, musical, dramatical, and last but not least mischievious potential. A new student, Jack Brady, originally from Payne, proved to be a great asset to the class. His talents added to our class honors scholastically, athletically, dramatically, and mischieviously.

As sophomores, we were no longer tyros and we knew it. We elected Jack Brady, president; Paul Jordan vice-president; Linda Stoller, secretary; and Connie Tope, treasurer.

Our class officers for the junior year were president, Donna Offerle; vice-president, Jack Brady; secretary, Linda Stoller; and treasurer, Linda Long. We had our first class play, "Rest Assured" during the year under the direction of Mr. Floyd Lundy.

Our senior year commenced with the election of class officers; Donna Offerle, president; Mary Jane Mills, vice-president; Dawn Bartels, secretary; and Kerry Lanz, treasurer. We were supervised by Mr. Robert Friesner, who helped make our last year memorable. Our class play "Mumbo Jumbo" was a success with the help of Mr. Floyd Lundy.

We have had a full, rich, exciting, educational experience with the help of our dedicated teachers, our parents, the pupils in other classes and our classmates.

After our graduation, we finally started on our class trip, the last opportunity to be together as a class. We planned our five-day trip with the help of the Kearney "Teen Tour" Travel Service Inc. We traveled in a modern reclining-seat Greyhound bus and stopped at Gettysburg on the way to our destination, Washington D.C. Some of our visitations included the Capitol Building, The Congressional Library, The Supreme Court. We also witnessed the "Changing of the Guard at the Tomb of the Unknown Soldier" in Arlington National Cemetery. We stayed at the modern, air-conditioned accomodations of the Diplomat Motor Hotel. Our meals at Sholls, where one could eat as much as he pleased, were very enjoyable. I am positive we all had a wonderful and educational experience we will never forget.

We wish to thank Mrs. Carl Ashton and Mr. and Mrs. Robert Friesner for accompaning us on our trip.

S
E
O N
F I
F O
I R
C
E
R
S

LEFT TO RIGHT: Secretary, Dawn Bartels; President, Donna Offerle; Treasurer, Kerry Lanz;-Vice-President, Mary Jane Mills.

Class Will

We, the members of the talented class of 1963, do hereby will and bequeath some of our extra abilities to those we deem lacking.

We, Janet Ashton and Sandra Rinebolt, will our ability to break up the desks in the B. E. room without really trying to any one in next year's bookkeeping class!

I, Charlotte Baksa, will my mirror to Carolyn Gergory. Now, when I'm not around, Carolyn, you won't have to ask a stranger for one!

I, Dawn Bartels, will and bequeath my "LOVE" of senior life and my ability to major in "after school" activities to anyone who enjoys being on a non-stop merry-go-round enough to accept them. Here's hoping you won't get dizzy!

I, Jack Brady, will my ability to mooch food off of my friends in the cafeteria to Maurice Speary. Better practice your bowing and scraping, buddy!

I, Judy Carlisle, will my ability to read Lady Macbeth's 12th. speech to Nylice Miller. Don't get embarrassed, Nylice!

I, Ronald Cowell, will my ability to sleep in chemistry class and get away with it to Maurice Speary.

I, Jim Covey, will the upcoming Senior Class the ability to resist the senioritis bug. Hope you do as well as we did, kids!

I, Carolyn Gregory, will my shorthand book to Keta Rusk. Nothing to it, Keta!

I, Stella Gregory, will my Senior Scholastics to Barbara Clemens. After all, Barb, better late than never!

I, Victor Hart, will all my abilities to those who read this and think they need them more than I do!

I, Rodger Holtsberry, will a bottle of aspirins to Mr. Friesner. No headaches from me next year, coach!

I, Kerry Lanz, will my ability to blush to anyone who wants it. Don't let it get you down-it's good for your circulation.

I, Dennis Klopfenstein, will my stack of MAD magazines and a wastepaper basket to Mr. Darwood, since he gets such a kick out of the elementary practice of tearing up and throwing away other people's magazines.

I, Alice Lehman, will to all the upcoming students of Mr. Jay the ability to stick with it, even if you can only understand half of what he says and none of what he writes!

We, Linda Long and Harriett Webster, will our jobs as student bankers to any Juniors who think they can handle the money without temptation!

I, Mary Jane Mills, will my extraordinary cheerleading voice to anyone who wants take my place next year. Praise it, kids, because with a voice like that, you'll go through life laughing!

I, Stanley Mohr, will my ability to get in trouble in choir to Jay Basil. If I can do it, Jay, you can!

I, Donna Offerle, will my ability to get through two years of Junior High and four years of Senior High without having a detention to serve to all Seventh Graders. Good luck, kids!

I, Michael Parker, will my knee pads to Jim Brady so he won't get his knees skinned up in basketball practice next year.

I, Gayle Rice, will my ability to do badly in Spanish for two years and then come out at the top (i Asi es la vida!) to all Spanish Students.

I, Diane Stiebling, will my Sociology Book to anyone who does not have enough sense to leave it alone.

I, Emily Stoller, will my ability to chew gum after school and not get caught (Ha! Ha!) by Mr. Lundy to Vicky Cook. Hope you succeed better than I did, Vicky!

I, Linda Stoller, will my bottle of hair spray to Mary Brady; at the ballgames in the future, when the other cheerleaders forget theirs, Mary will always be prepared.

I, Connie Tope, will my slightly used cast to Lucette Stoller's growing collection. To Rodney Laukhuf I leave the correction factors that Diana Mills willed to me, that Jack Hungate willed to her. Keep them going, Rod!

I, Sarah Yoh, will my Government Book to anyone who can do more with it than I did. And that won't be hard, either!

We, the undersigned, will to any and all the ability (?) never to meet a deadline. Charles Dunham
Paul Jordan
William Hartwick

Editor: Alice Lehman

Class Prophecy

I, Janet Ashton, while enroute to Dayton inthe summer of 1973, trying to locate my old classmate Judy Carlisle, am thinking of what my other classmates are now doing.

I'll bet Paul Jordan is running a Pizza Palace and is famous for his Comet Sauce he uses on his pizza.

Linda Stoller has probably opened a commercial college of her own in her hometown of Haviland, Ohio. She has, of course, hired Donna Offerle to teach the I.B.M. courses.

Bill Hartwick no doubt would be head coach at Briceton College. His top cheerleader would be no one but Mary Jane Mills and of course their team is tops.

Gayle Rice could only be press secretary to the President of the United States and is releasing that the President, Alice Lehman, is switching from Brand X to Crest.

Vic Hart is probably a psychologist and is marriage counselor for the Hollywood stars. I'll bet Vic isn't alone in Hollywood. Jack Brady by now is modeling clothes in Esquire Magazine.

Rodg Holtsberry would be a Colonel and has stopped the invading Cubans from taking Hedges. Stan Mohr, an Admiral by now, has helped Rodg by sailing to Hedges on the Blue Creek.

Our scientists would be Ron Cowell and Mike Parker and after years of careful study and experiments they have probably invented a cure for Spring Fever.

Sarah Yoh, Diane Stiebeling, and Charlotte Baksa are now traveling economists and are returning from Italy with many new and interesting dishes to try. Some of these new dishes are, no doubt, being featured at Guyton's Drive-In where Kerry Lanz would be head chef.

Replacing the Everly Brothers by now would be Jim Covey and Dennis Klopfenstein. They've probably won hundreds of gold records by now.

Emily Stoller and Dawn Bartels have without a doubt expanded their nursing career so far that they are being considered for a role on The Nurses.

Sandra Rinebolt has probably opened a beauty solon of her own and has employed two top hair stylists Harriett Webster and Linda Long.

Connie Tope is connected with the Foreign Service and is in Cuba by now.

Chuck Dunham would be an educated farmer and has come up with a new way of fattening cows. He feeds them cornflakes.

The Grand Ole Oprey has added to its old time favorites Stella and Carolyn Gregory.

I've finally arrived at Judy's and find she is a very successful secretary.

Janet Ashton

JANET KAY ASHTON
G.A.A. 1,2,3,4; Pep Club 1,2,3,4; Drama Club 2; Student Council 3; Paulding County Beauty Contestant 3; Annual Staff 4; Class Play 3.

CHARLOTTE LOUISE BAKSA
G.A.A. 1,2,4; Pep Club 2,3,4; Choir 4; M.Y.F. 1,2,3,4; Treasurer-M.Y.F. 4; Youth For Christ 2.

DAWN DIANTHA BARTELS
G.A.A. 1,2,3,4; Basketoall Team 1,2,3,4; Pep Club 2,3,4; F.T.A. 1,2,3,4; Secretary-F.T.A. 2; President F.T.A. 3,4; Librarian 2; Drama Club 2; Band 1,2,3,4; Secretary-Band 3; All County Band 3; Choir 1; Class Reporter 1; Class Secretary 4; Newspaper Staff 4.

JOHN EDWARD MICHAEL BRADY
Basketball 1,2,3,4; Track 1,2,3,4; Varsity B Club 3,4; National Honor Society 3,4; Gifted Program 3,4; Spanish Club 2,3,4; Spanish National Honor Society 2,3,4; Scholarship Team 2,3; Student Council 4; Drama Club 2; Choir 1,2,3,4; Glee Club 2,3,4; Class Vice President 1,3; Class President 2; Class Play 3,4; 4-H 1,2,3,4; C.Y.O. 2.

JUDITH MAY CARLISLE
G.A.A. 1,2,3,4; Basketball Team 1,2,3,4; Pep Club 2,3,4; Drama Club 2; F.T.A. 1; Class Play 2.

JAMES THOMAS COVEY
Basketball 1,2,3; Baseball 1,2,3,4; Track 3,4; Pep Club 4; Drama Club 2; Student Council 2; Band 1,2,3,4; Band Officer 3; Pep Band 3,4; Dixie Land Band 3,4; Choir 1,2,3,4; Student Director-Choir 4; Glee Club 1,2,3,4; Quartet 2,3,4; Mixed Ensemble 4; Newspaper Staff 3,4; Annual Staff 4; Class Play 3,4; Boy Scouts 1; M.Y.F. 1,2,3,4; All County Choir 2,4; All County Band 3; Operetta 3; Varsity B Club 3,4; Vice-President Band 3.

RONALD WESLEY COWELL
Basketball 1,2,3,4; Baseball 1,2; Track 1,2,3,4; Varsity B Club 3,4; Librarian 4; Class Play-Student Director 3,4; Annual Staff 4.

CHARLES WILLIAM DUNHAM
Basketball 1,2,3,4; Baseball 1,2,3,4; Track 1,2,3,4; Student Council 1,2; Choir 1,2,3,4; Glee Club 1,2,3,4; Quartet 3,4; Newspaper Staff 2,3; Annual Staff 4; Class Play 3,4.

VICTOR RAY HART
Basketball 1,2,3,4; Baseball 1; Track 1,2,3,4; Student Council 2; Drama Club 2; Spanish Club 2,3,4; Band 1,2; Choir 1,2,3,4; Glee Club 2,3,4; Quartet 2,3,4; Mixed Ensemble 4; M.Y.F. 1,2,3,4; Church Choir 4.

WILLIAM FRANK HARTWICK
Basketball 1,2,3,4; Baseball 1,2,3,4; Track 1,2,3,4; Varsity B Club 3,4; F.T.A. 4; Class Treasurer 1; Drama Club President 2; Newspaper Staff 4; Annual Staff 4; Class Play 3,4. All County Basketball Team 4.

CAROLYN ANN GREGORY
G.A.A. 4; Pep Club 4; Y-Teens 2; Y.F.C. 1,2,3.

STELLA LOUISE GREGORY
G.A.A. 4; Pep Club 4; Choir 4; Glee Club 4; Y.F.C. 1,2,3; Y-Teens 2.

RODGER LEO HOLTSBERRY
Basketball 1,2,3,4; Baseball 1,2,3,4; Track 1,2,3,4; Varsity B Club 3,4; Student Council 3; Choir 4; Glee Club 4; Librarian 4; All County Basketball Team 4.

PAUL STANLEY JORDAN
Basketball 1,2,3,4; Baseball 1,2,3,4; Track 1,2,3,4; Varsity B Club 3,4; Vice President- Drama Club 2; Class Vice President 2; Band 1,2,3; Choir 1,2,3,4; Vice President-Choir 4; Glee Club 2,3.

DENNIS ROBERT KLOPFENSTEIN
Basketball 1,2; Baseball 1,2; Track 1; Spanish Club 2,3,4; President-Spanish Club 3; Spanish National Honor Society 2,3,4; Student Council 3,4; President-Student Council 4; Class President 1; Band 1,2; President-Band 1; Choir 1,2,3,4; Glee Club 2,3,4; Quartet 2,3; Annual Staff 4. Operetta 3.

KERRY LYNN LANZ
Basketball 1,2,3; Baseball 1,2,3,4; Track 1; Varsity B Club 3,4; Pep Club 4; Drama Club 2; Spanish Club 2,3,4; Spanish National Honor Society 3,4; Scholarship Team 1,2,3; Gifted Program 3,4; Class Secretary 1; Class Treasurer 4; Choir 1,2,3,4; Glee Club 1,2,3,4; Annual Staff- Editor 4; Class Play 3,4; 4-H 1.

ALICE MARY LEHMAN
G.A.A. 1,2,3,4; Pep Club 2,3,4; Drama Club 2; F.T.A. 1,2,3,4; Vice-President-F.T.A. 4; Librarian 2; Class Reporter 4; Scholarship Team 2; Class Play 3,4; Annual Staff 4; Y.F.C. 1,2,3; President Y.F.C. 2,3; M.Y.F. 1,2,3,4; President M.Y.F. 4.

LINDA ANN LONG
G.A.A. 1,2,3,4; G.A.A. Representative 4; Pep Club 4; F.T.A. 1,2,3,4; F.T.A. Librarian 4; Drama Club 2; Class Treasurer 3; Student Banker 4; 4-H 1; Winner of Homemaker of Tomorrow Contest 4.

MARY JANE MILLS
G.A.A. 1,2,3,4; Basketball Team 1,2,3,4; Cheerleader 3,4; Pep Club 2,3,4; Varsity B Club 4; F.T.A. 1,2; Drama Club 2; Spanish Club 2,3,4; Spanish National Honor Society 2,3,4; National Honor Society 3,4; Secretary-National Honor Society 4; Choir 1; Band 1,2,3,4; Majorette 1,2,3; Drum Majorette 4; All County Band 3; Band Reporter; Newspaper Staff 3,4; Assistant Editor 3--Editor Newspaper 4; Class Vice-President 4; Class Play 3,4; Annual Staff 4; Beauty Contestant-Paulding County Fair 3.

STANLEY O. MOHR
Baseball 1,3,4; Pep Club 2; Drama Club 2; Librarian 1; Band 1; Choir 1,2,3,4; Glee Club 1,2,3,4; Class Play 3; Student Director 4; Annual Staff 4; Boy scouts 1,2; M.Y.F. 1,2,3.

DONNA CAROL OFFERLE
G.A.A. 1,2,3,4; Class Representative-G.A.A. 1; Student Council Representative-G.A.A. 2; Vice-President-G.A.A. 3; President G.A.A. 4; Basketball Team 1,2,3,4; Pep Club 2,3,4; Librarian 2,3,4; Drama Club 2; National Honor Society 3,4; Newspaper Staff 3,4; Class Play 3,4; Class President 3,4; Annual Staff 4; Office Help 4; Junior Fair Board 2,3.

MICHAEL BAILEY PARKER
Basketball 1,2,3,4; Baseball 1,2,3,4; Track 1,2,3,4; Varsity B Club 3,4; F.T.A. 1; Drama Club 2; Spanish Club 2,3,4; Librarian 1; Class Play 3; Student Director-Class Play 4; Annual Staff 4; Boy Scouts 1.

GAYLE LEROY RICE
Pep Club 2,3,4; Librarian 1,2,3; F.T.A. 1,2,3,4; Spanish Club 2,3,4; Spanish National Honor Society 3,4; Choir 2,3,4; Class Play 3,4; Y.F.C. 1,2,3; Assistant Secretary-Y.F.C. 1; Vice-President-Y.F.C. 2.

SANDRA KAY RINEBOLT
G.A.A. 1.2.3.4; Class Representative-G.A.A. 2; Pep Club 2,3,4; F.T.A. 1,2; Drama Club 2; Choir 1,2,3,4; Glee Club 3,4; Class Play 3,4; Student Banker 4.

DIANE CAROL STEIBELING
G.A.A. 2,3,4; Pep Club 2,3,4; F.T.A. 2; Drama Club 2; Choir 4; Glee Club 4; Y.F.C. 2,3.

EMILY KAY STOLLER
G.A.A. 1,2,3,4; Class Representative-G.A.A. 3; F.T.A. 1,2; Drama Club 2; Pep Club 3,4; Choir 1,2,3,4; Glee Club 2,3,4; Newspaper Staff 3,4; Class Play 4; Student Director-Class Play 3; Student Banker 4; 4-H 1.

LINDA MARLENE STOLLER
G.A.A. 1,2,3,4; Pep Club 2,3,4; Cheerleader 2,3,4; Varsity B Club 3,4; Spanish Club 2,3,4; National Honor Society 3,4; Choir 1,2,3,4; Glee Club 2,3,4; Mixed Octette 4; Treasurer-Music Department 4; Class Secretary 2,3; Newspaper Staff 2,3,4; Annual Staff 4; 4-H 1; Beauty Contestant-Paulding County Fair 3. All-County Choir 4; Class Play 3.

CONNIE JANE TOPE
G.A.A. 1,2,3,4; Basketball Team 1,2,3,4; Pep Club 2,3,4; Cheerleader 3,4; Varsity B Club 4; F.T.A. 1,2; Drama Club 2; Spanish Club 2,3,4; Spanish National Honor Society 2,3,4; National Honor Society 3,4; Choir 1; Band 1,2,3,4; Majorette 1,2,3,4; Band-President 3,4; Band Secretary 1; All County Band 1; Student Council 1,4; Reporter 1, Secretary Student Council 4; Scholarship Team 1,2; Gifted Program 3,4; Class Treasurer 2; Newspaper Staff 2,3,4; Class Play 4; Assistant Editor-Annual Staff 4; 4-H 1,2,3,4.

HARRIETT ANN WEBSTER
G.A.A. 1,2,3,4; Reporter-G.A.A. 2; Pep Club 3,4; Basketball Team 2,3,4; Drama Club 2; Choir 1,2,3,4; Glee Club 2,3,4; F.T.A. 1,2,3,4; Student Banker 4; M.Y.F. 1,2; P.Y.P.A. 4.

SARAH EILEEN YOH
Pep Club 4; Choir 1; M.Y.F. 1,2,3,4; 4-H Secretary 1.

Modern Chemistry
Modern Chemistry Dull-Brooks-Metcalfe
MUSKETEERS

UNDERGRADS

JUNIORS

LEFT TO RIGHT: Secretary, Nylice Miller; Treasurer, Karen Mosier, Vice-President, Dave Laukhuf; President, Keith Stoller.

Howard Baksa
Ronald Bendele
Gerald Blythe
Gary Boroff
Barbara Clemens

Diana Dull
Leslie Eddy
Barbara Fry
Jerry Glass
John Gray

Dick Gray
Lula Mae Hartwig
Susan Lanz
Dale Laukhuf
David Laukhuf

Rodney Laukhuf
Beth Ann MacIntosh
Nylice Miller
Walter Monroe
Karen Mosier

Barbara Murphy
Richard Pabst
Keta Rust
John Saco
Guss Schlatter

Dan Sinn
Maurice Sperry
Alan Stoller
Keith Stoller
Irene Tarlton

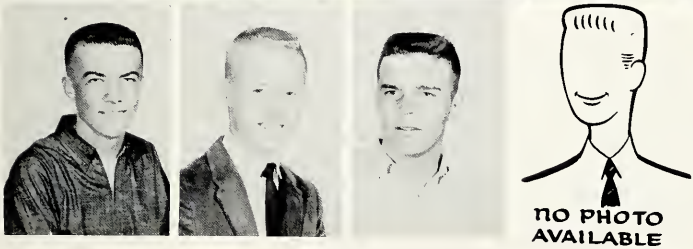

Gary Wilhelm
Raymond Yoh
Leslie Zielke
David Yoh

SOPHOMORES

ROW ONE: Secretary, Mary Brady; Vice-President, Rosmary Hart. ROW TWO: Treasurer, William Hart; President, David Klopfenstein.

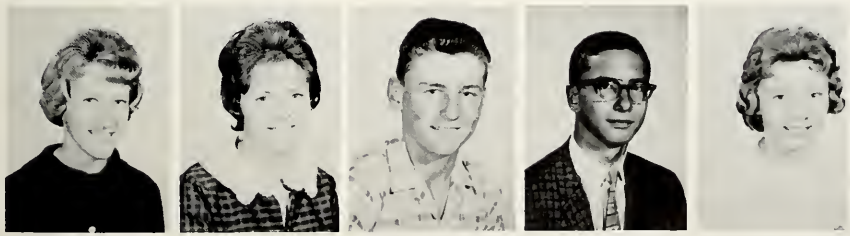

Mary Alice Ashbaugh
Rose Ashton
Darwin Bartels
Jay Basil
Ruth Ann Baxter

Judy Ann Boroff
Sandra Boroff
Mary Brady
Don Conley
Victoria Cook

Ernestine Doster
Mary Ann Dunham
Lester Fisher
Diana Glass
Justus E. Groves

Larry Hale
Rosemary Hart
William Hart, Jr.
Sharon Jewell
Clifford Jones

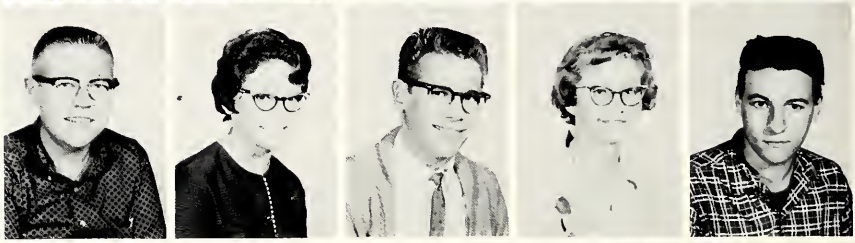

Bruce Jordan
David Klopfenstein
Richard McDougal
Alan Mefferd
Gloria Mielke

Kathryn Mosier
Roberta Murphy
Juanita Niswander
Sharon Pease
Beverly Pratt

Kenneth Rac
Stanley Saxton
Nannette Schlatter
Frances Strawser
Fred Strawser

Elaine Taner
William Tope
Joseph Turner
LaVerne Weaver
Connie Webster

Diane Wieland
Rita Wilhelm

FRESHMEN

LEFT TO RIGHT: President, Jim Brady; Secretary, Darrel Rhoad; Vice President, Connie Schlatter; Treasurer, Betty Schlegal.

Sandra Adkins
Nellie Baker
Linda Bendele
Donald Bowersox
James Brady

Ray Burke
Berry Carlisle
Larry Coil
Terry Coil
Roger Craft

Diane Densmore
Dale DeVore
Alice Dunham
Dennis Fisher
Diana Fisher

Marilyn Flint
Jerry Foust
Ronald Gerber
Faith Gillett
Clifford Gray

James Gray
Betty Grunden
Lloyd Hammond
James Hartwig
Janice Laukhuf

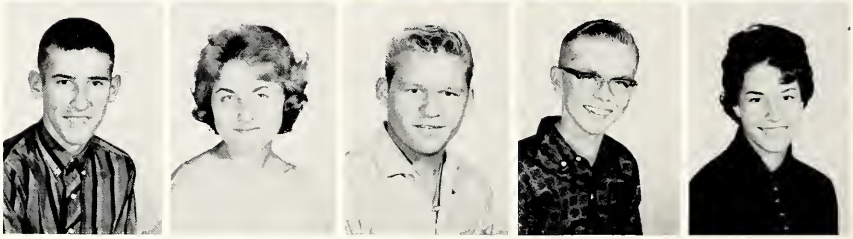

James Lehmar
Marilyn Long
Gloria Phillips
Susan Rager
Darrel Rhoad

Jack Rogers
George Saxton
Connie Schlatter
Betty Schlegel
Roger Sherer

Eugene Sinn
Jean Stoller
Lucette Stoller
Wendell Stoller
Alice Strawser

Jane Taylor
Linda Taylor
Randall Taylor
Karen Wells
Edward Yoh

Student Council

SEATED: Janice Laukhuf, Chuck Dunham, Randy Taylor, Jack Brady, Maurice Sperry, Dennis Klopfenstein, Connie Tope, Nanette Schlatter. STANDING: Bill Tope, Bill Boroff, Bob Gerber, Alan Stoller, Betty Grunden, Mr. Gammon.

EIGHTH GRADE

LEFT TO RIGHT: Secretary, Linda Green; Vice President, Dwain Laukhuf; Treasurer, Marsha Carlisle; President, Randy Clemens.

William Boroff
Jane Carnahan
Randy Clemens
Maurice Dull
Steven Dull

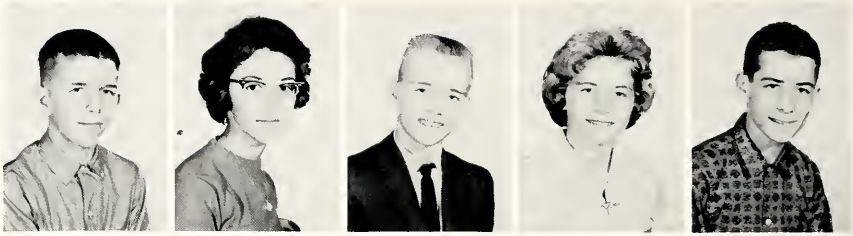

Stanley Eddy
Danny Gilbert
David Gilbert
Dennis Gilbert
Beatrice Groves

Bruce Gunderman
Gail Hart
Deborah Jay
Dwain Laukhuf
Joyce Long

John Martin
Alice Mosier
Elaine Mosier
Charles Newton
Jacqueline Sanderson

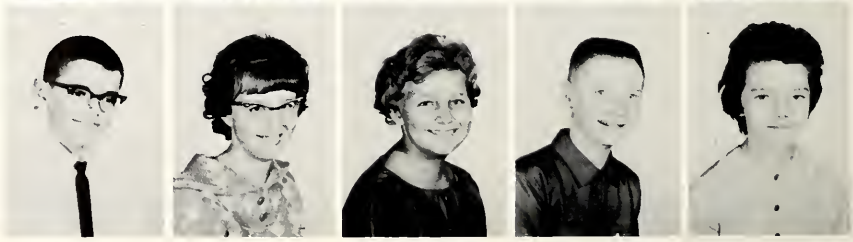

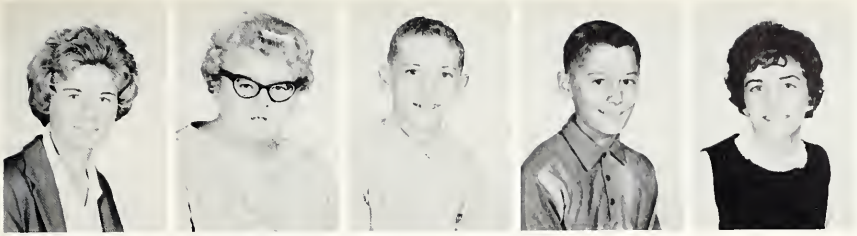

Anna Schlatter
Pamela Speakman
Harvey Stoller
Lamar Stoller
Rebecca Stoller

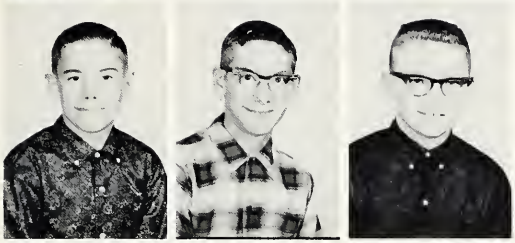

Stanley Stoller
William Stoller
David Wallace

Arlene Ashton
Darlene Ashton
James Bland
Steven Bowersox
Marsha Carlisle

Ronnie Carlisle
Dorena Daniel
Justus Dunham
Rita Dysinger
Robert Fast

Alfred Foust
Karen Foust
Nancy Goeltzenleuchter
Linda Green
Robert Grunden

Karen McClain
Raymond Mullen
Theresa Pabst
John Place
Joan Pratt

Mari Rust
Joyce Strawser
Michael Wilhelm

School Life

SEVENTH GRADE

LEFT TO RIGHT: Secretary, David Bauer; Treasurer, Portia Stoller; Vice President, Tom Adams; President, Gary Jay.

Thomas Adams
Nancy Adkins
Rita Akom
Barbara Ashton
David Bauer

Sally Cadwallader
Danny Carnahan
Tommie Clemens
Clifford Cook
Elaine Cotterman

Susan DeLong
Torence Doster
Karen Dysinger
Brenda Fisher
Roger Flint

Robert Gerber
Glenna Goeltzenleuchter
Gary Grant
Leslie Green, Jr.
Wade Griffis

Darlene Grunden
Gary Jay
Ralph McDougall
Cheryl Mielke
James Mielke

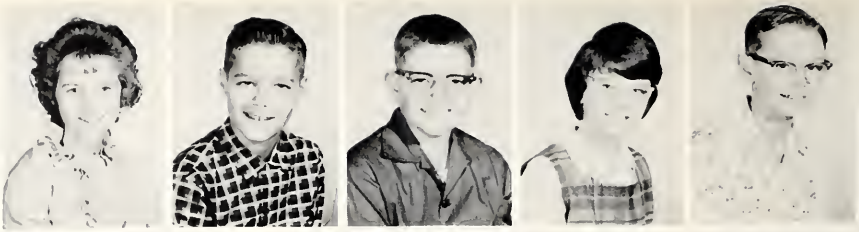

Lois Mohr
Floyd Moyer
Lloyd Moyer
Patty Rager
David Rinebolt

Nancy Shook
Portia Stoller
Robert Stoller
Sandra Strawser
Lois Taylor

Beverly Tope
LaDonna Ward
Philip Wells
Harold Yoh
Mary Yoh

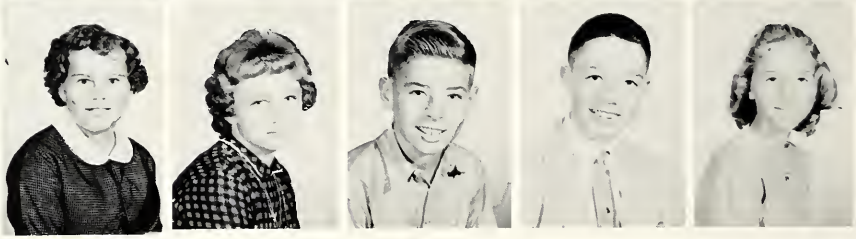

Dennis Zielke

See Our Grade School

Grade 6

ROY JENKINS

Defiance College
Ohio Northern University
Degree in Pedagogy
Grade 6

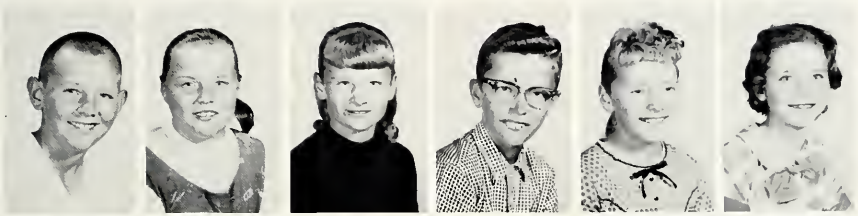

David Akom
Susan Arnett
Vickie Baker
Kenneth Bland
Mary Breitwleser
Cedele Devore

George Dougal
Carla Doster
Deborah Doster
Lora Dull
Michael Flint
Peggy Foust

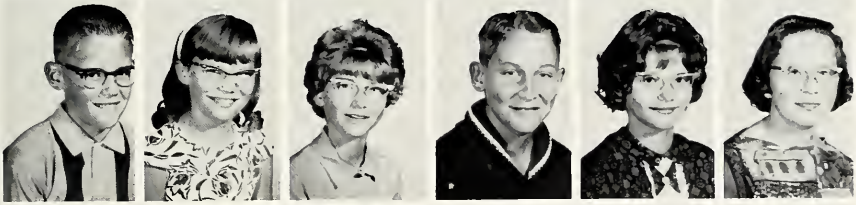

Philip Grant
Paula Griffis
Deborah Grunden
Gary Hale
Frances Hart
Linda Hartwig

Wesley Jenkins
Wayne Klopfenstein
Rose Lee
Janice Lehman
James Long
Max Mielke

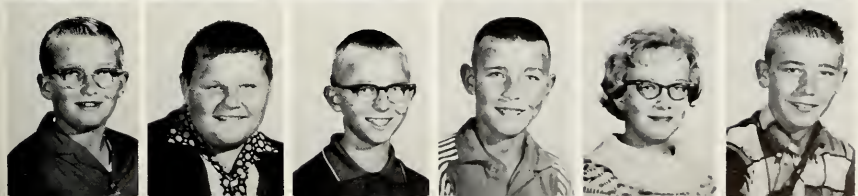

Robert Moyer
Timothy Palte
William Pfost
Dennis Pratt
Jean Pratt
Tom Price

Von Dale Sanderson
Rex Goeltzenleuchter
Paul Long
Robert McClain
Michael Treece

Grades 5-6

GLADYS MOUSER

Ohio Northern University
Defiance College
B.S. in Education
Grades 5-6

Claudette Frey
Wesley Goings
John Goins
Linda Gregory
Elmer Groves
Rickey Heffner

Cathy Jewell
Anna McDougall
David Mielke
Wilma Monroe
Lois Mosier
David Wells

Fifth Grade

Sixth Grade

Roxann Adams
George Martin
Marie Rogers
Robert Rowe
Francis Saxton
Jerry Schlatter

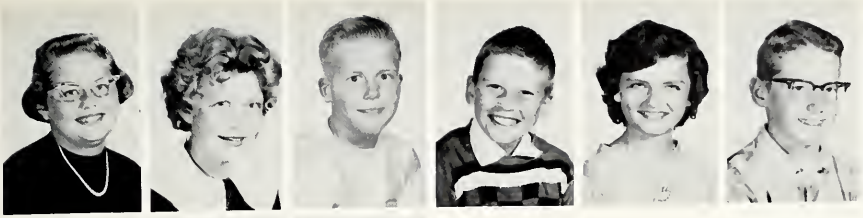

Karla Sherer
Rebecca Sinn
Roger Stoller
Gerald Strawser
Zellma Ward
Larry Wenniger

Suzanne Wieland
Paul Wilhelm
Caroline Zeltwanger

Grade 5

PEARL GEHRES

Ball State Teachers College
Defiance College
B.S. in Education
Grade 5

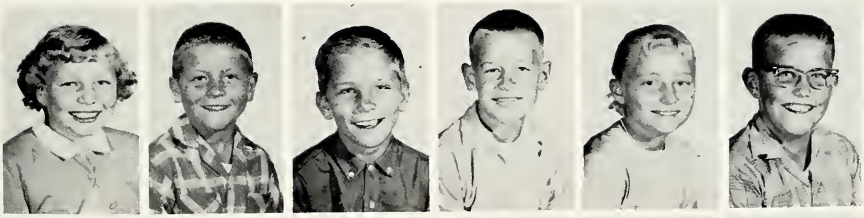

Suanne Ashbaugh
John Baker
James Boroff
Keith Bowersox
Pamela Clemens
Terry Daniels

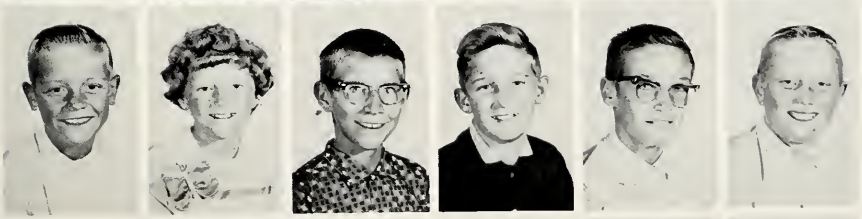

Frank Farquhar
Sharon Flint
Michael Moser
Terry Moyer
John Mumma
Larry Offerle

Constance Pastor
Roxanna Pratt
Diana Rodman
Larry Rowe
Dewey Sanderson
Donald Sinn

David Steibling
Bonnie Stoller
Kay Stoller
Ray Stoller
Shirley Stoller
Gale Strawser

Diane Tope
Gloria Webster
David Wenninger
Roger Yoh
Diana Snyder

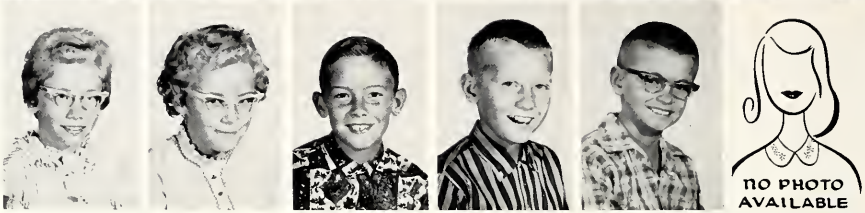

Grade 4

ELBERTA HADLEY

Anderson College
B.S. in Education
Grade 4

Merri Adkins
Jean Akom
John Arnett
Rebecca Ashbaugh
Brenda Ashton
Toni Baker

Duane Bartels
Patricia Boroff
Bradley Clemens
Joseph Cook
Laurence Daniel
Edgar Doster

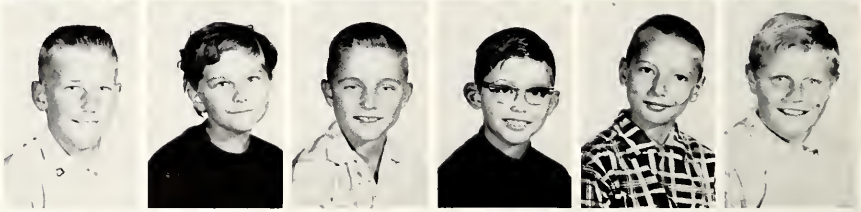

Jack Dull
Barbara Fast
Rosemary Foust
Winston Goings
Rex Gray
Rickey Heck

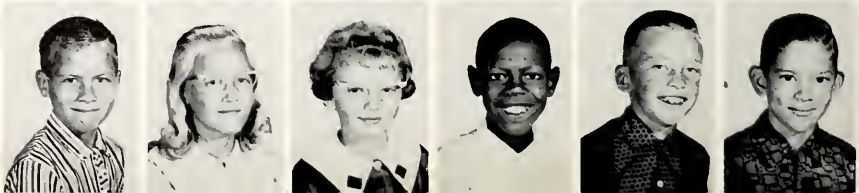

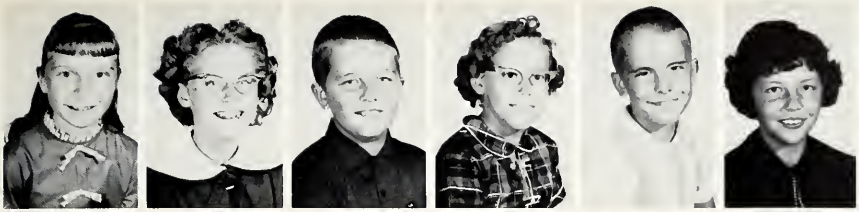

Susan Newton
Cathy Shook
Tim Steele
Jeanette Stoller
Rodney Stoller
Rose Stoller

Jeanne Taylor
Deborah Ward
Richard Ward
Jo Anne Waltz
Donald Webster
Nancy Webster

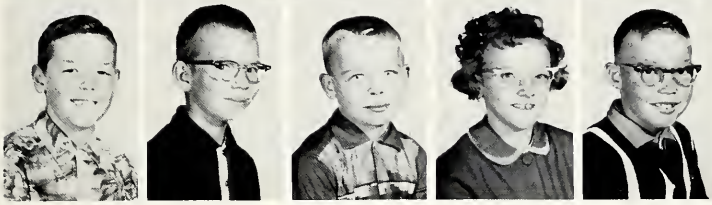

Edwin Wenniger
Jerry Zielke
Jimmy Zielke
Deborah Jewell
Stanley Pratt

Grades 3-4

HELEN BELL

Defiance College
Grades 3-4

Paula Holtsberry
Leroy Jenkins
Debra Kay Jewell
Diane Klopfenstein
Keith Klopfenstein
Ruth Klopfenstein

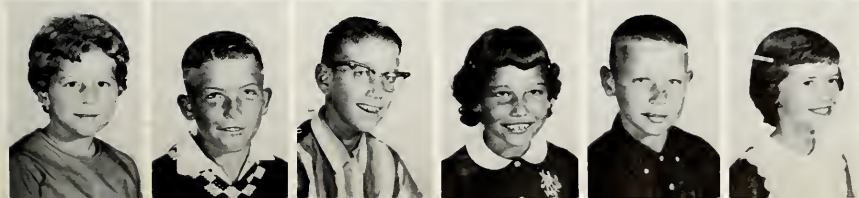

Christy Lanz
Douglas Laukhuf
John Laukhuf
Le Ann Laukhuf
Wayne Lee
Shelia Leonard

Barbara Long
Deborah Martin
Marshall Moser
Michael Mefferd
Ricky Jewell

Upper-Four
Lower-Three

Darlene Stoller
Karen Stoller
Wade E. Stoller
Cheryl Ann Strawser
Gail Taner
Le Ann Tope

Danny Weible
Barbara Wilhelm
Sharon Yoh
Linda Zielke

Grade 3

GRACE POND

Bowling Green University
Defiance College
Ohio University
B.S. in Education
Grade 3

Cindy Sue Adams
John Adams
Robert Adkins
Kathy Baker
Roger Baksa
Peggy Carnahan

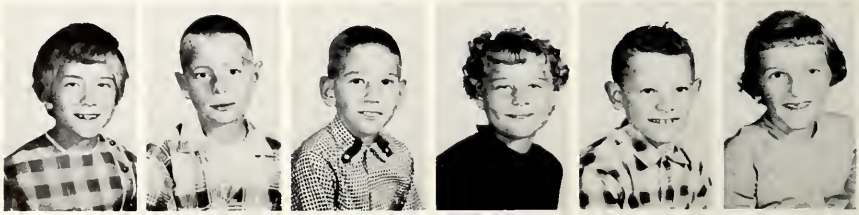

Timothy Clemens
Earnest Crutchfield
Daniel Daniel
Judith Densmore
James Dougal
Brenda Dysinger

Susan Fast
Betty Goins
Paul Grant
Laresa Holtsberry
Teresa Holtsberry
Kenneth Jay

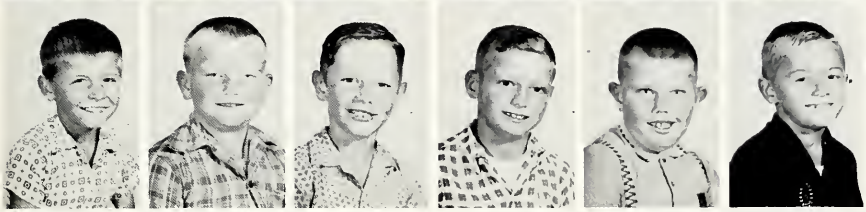

Ronald Matthews
Donald McDougall
Gary Mielke
Louis Miller
Terry Mullen
Terry Offerle

Michael Pastor
Dennis Rager
Liesa Ray
Sherry Ray
Elias Schlatter
Connie Schlatter

NO PICTURE
Gary Cotterman
Shirley Schlatter

Grade 2A

ETHEL BRIAN

Ohio Northern University
Ohio University
Bowling Green State University
Grade 2

Mark Adams
Donald Akom
Elmer Baker
Mary Bender
Ronald Boroff
Holly Buehler

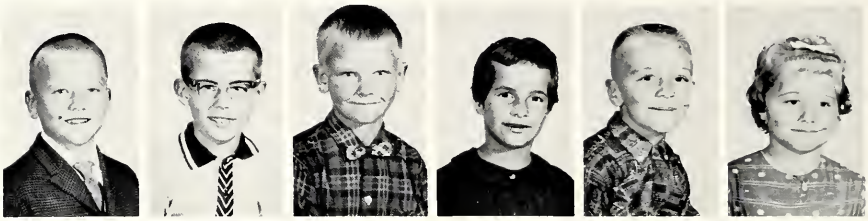

Dennis Carlisle
Albert Crutchfield
Pamela Doster
Jo Ellen Dunstan
Randy Farquhar
Beth Ann Fisher

Cheryl Foust
Dewayne Garrett
Robin Gilbert
Marquis Goings
Kathy Grunden
Debra Hartwig

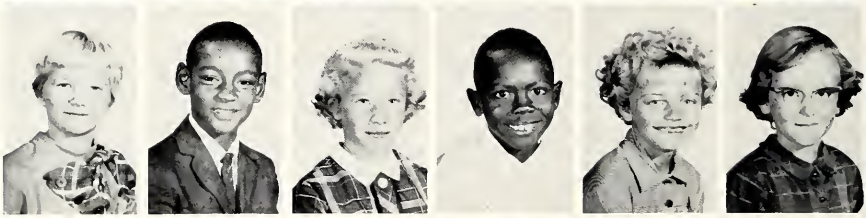

Terry Heck
Jill Hockenberry
Pamela Iler
Joyce Klopfenstein
Karen Klopfenstein
David Long

Steven McClain
Penny Schlatter
Debra Shook
Carol Sinn
Nicholas Steele
Penny Jewell

Kathy Moyer
Susan Pease

NO PICUTRE
Paula Goings

Grade 2-B

WANDA JENKINS

Defiance College
Ohio Northern University
Ohio University
Degree in Pedagogy
Grade 1B

Randall Adams
Laurel Buehler
Vicky Jo Good
Betty Stoller
Daniel Stoller
Mardel Stoller

Patricia Stoller
Cheryl Tarlton
Donald Taylor
Janet Tope
William Turner
Terry Webster

Connie Yoh
Douglas Yoh

Grade 1-B

James Akom
Sharon Akom
Roy Arnett
Debra Baker
William Baxter
Gary Boroff

Jack Boroff
Roxanne Burk
Randy Cotterman
Barry Craft
Wanda Crisp
Patricia Crutchfield

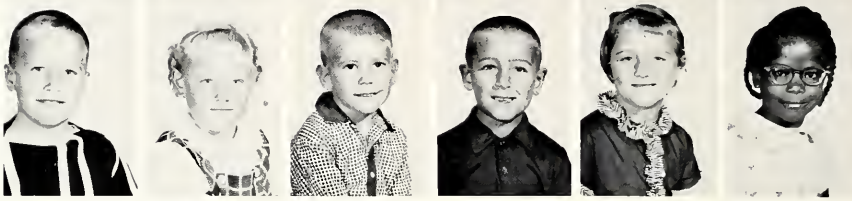

Jeanne Fast
Hugh Griffis

Grade 1-A

VELMA GANTT

Ohio Northern University
Ohio University
Pedagogy-Life Certificate
Grade 1A

Patrick Crutchfield
Debbra Hamman
Patricia Holtsberry
Terry Iler
Lycrecia Jenkins
Donald Jewell

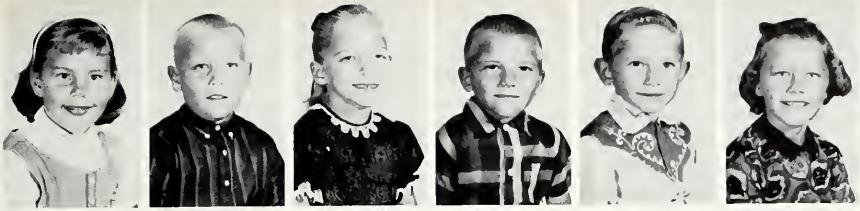

Sally Koenig
Maxie Lambright
Jennifer Lanz
Lynn Mathews
Kenneth Mielke
Vickie Mielke

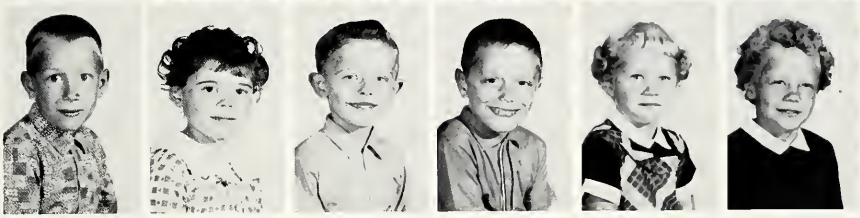

Bradley Mills
Linda Muir
Charles Nickols
Terry Pastor
Valerie Pease
Pamela Perl

Alvin Phillips
Peggy Rhoad
Sandra Rice
Eddette Rodman
Sheila Sanderson
Michael Semer

Thomas Sinn
Dwight Stoller
David Taner
Vicki Turner
Sheryl Wenninger
Jeanette Wilhelm

Cheryl Yoh
Susan Yoh

Kindergarten

JANICE SCHOENIKE

Bowling Green State
University
Kindergarten

Lori Adkins
Kevin Baker
Robert Bender
David Boroff
Edgar Carlisle
Kay Carnahan

Harvey Clemens
Richard Devore
Jean Doster
Vernon Dysinger
Samuel Franklin
Gloria Friend

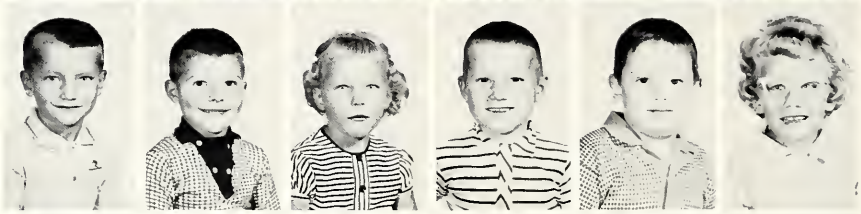

Ricky Gerber
Rebecca Glass
Brent Harris
Karen Hartwig
Kylee Hartwig
Jack Hockenberry

Donald Jenkins
Marshall Jones
Gilbert Martinez
Robert Martinez
Mark McClain
Cheryl Myers

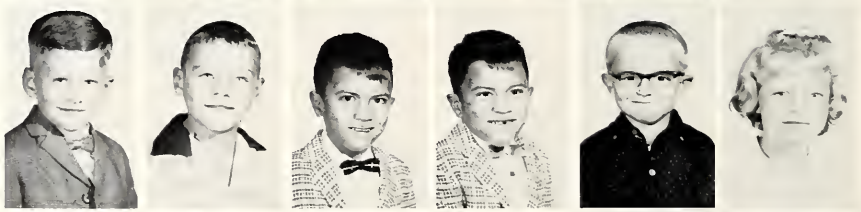

Judy Miller
Kevin Miller
Robin Pease
Terry Pease
Timothy Riggenbach
Charles Rodman

Constance Rowe
Rod Sanderson
JaNahn Schlatter
Stanley Sinn
Richard Smith
Jill Stoller

Linn Stoller
Marsha Stoller
James Volk
Debra Webster
Harold Webster
Janet Yoh

Barbara Bowers
Mike Muir

Special Class

GLADYS KOHART

Bowling Green State
University
Defiance College
Special Education

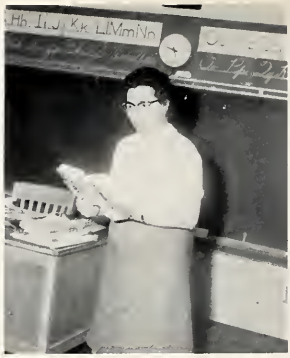

Deborah Adams
Lyle Doster
Marilyn Jewell
John Matthews
Gerrald McCulley
Merrel McCulley

Jo Ellen Morrow
Rex Morrow
Betty Pfost
David Pfost
Margaret Rowe
Dema Ann Saxton

Lillian Strawser

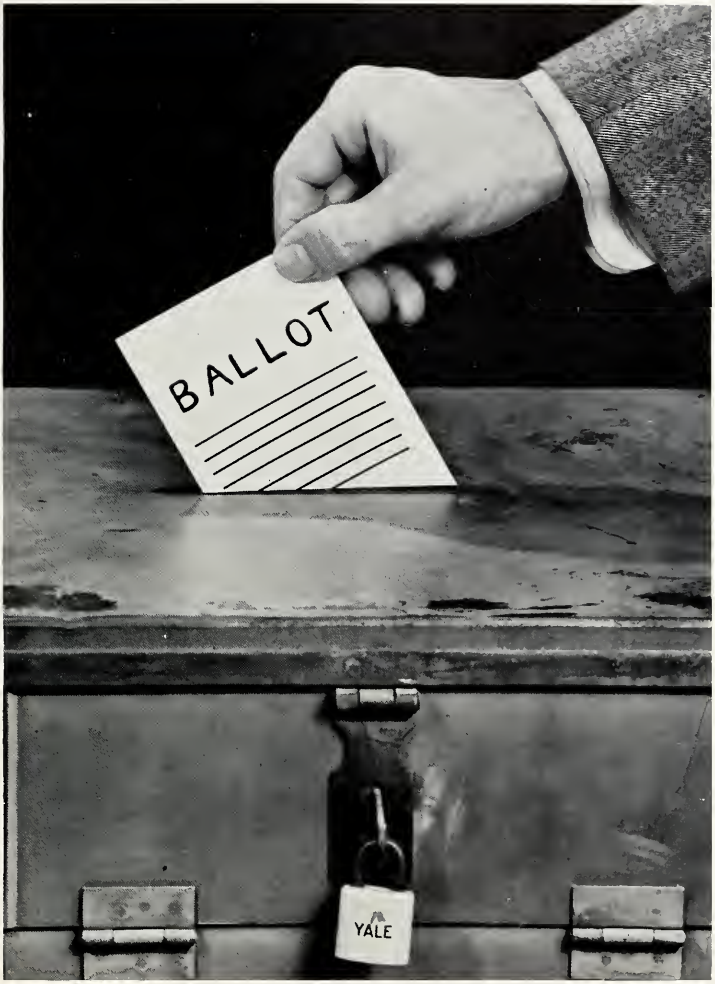

ORGANIZATIONS

G.A.A.

ROW ONE: Donna Offerle, Rosemary Hart, Mrs. Harris, Lulu Mae Hartwig, Karen Moiser. ROW TWO: Diana Dull, Alice Dunham, Judy Carlisle, Connie Webster, Nanette Schlatter, Gloria Philips, Harriett Webster, Beverly Pratt, Marilyn Flint, Rita Wilhelm, Roberta Murphy. ROW THREE: Keta Rust, Karen Wells, Barbara Murphy, Janet Ashton, Linda Long, Alice Strawser, Susan Lanz, Nylice Miller, Sandra Rinebolt, Juanita Niswander, Kathryn Mosier, Susan Rager, Jean Sinn. ROW FOUR: Rose Ashton, Charlotte Baksa, Faith Gillett, Emily Stoller, Connie Schlatter, Diane Wieland, Judy Boroff, Sharon Pease, Diana Fisher, Ruth Leeth, Betty Schlegel, Diane Densmore, Diane Stiebeling. ROW FIVE: Ruth Ann Baxter, Frances Strawser, Sandra Adkins, Carolyn Gregory, Mary Brady, Barbara Fry, Betty Grunden, Marilyn Long, Irene Tarlton, Connie Tope, Jane Taylor. ROW SIX: Linda Taylor, Linda Stoller, Victoria Cook, Sandra Boroff, Mary Alice Ashbaugh, Dawn Bartels, Mary Jane Mills, Diana Glass, Alice Lehman, Janice Laukhuf, Lucette Stoller, Sharon Jewell.

LEFT TO RIGHT: Donna Offerle, Mary Jane Mills, Linda Stoller, Mr. Lambright, Connie Tope, Jack Brady, Kerry Lanz.

4-H Clubs

ROW ONE: Stanley Stoller, Billy Stoller, David Wallace, Dennis Zielke, Lamar Stoller, Bobby Stoller, Steven Dull. ROW TWO: Darwin Bartels, Wendall Stoller, Jack Brady, Keith Stoller, Jim Brady.

ROW ONE: Lora Dull, Cedele DeVore, Glenna Goeltzenleuchter, Caroline Zeltwanger, Diana Dull, Roxann Adams, Becky Sinn. ROW TWO: Janis Lehman, Nancy Shook, Maurice Dull, Linda Hartwig, Lois Mohr, Alice Mosier, Brenda Dysinger, Nancy Goeltzenleuchter. ROW THREE: Portia Stoller, Lula Mae Hartwig, Connie Tope, Lucette Stoller, Mary Alice Ashbaugh, Mary Brady, Pamela Speakman, Kathryn Mosier.

Spanish Club

ROW ONE: Miss Pizarro, Allan Mefferd, Beth Ann McIntosh, Lula Mae Hartwig, Ruth Ann Baxter, *Karen Moiser, Susan Lanz, Nylice Miller, *Connie Tope. ROW TWO: Mary Brady, Raymond Yoh, *Kerry Lanz, Bill Tope, Danny Sinn, *Rodney Laukhuf, *Dale Laukhuf, Linda Stoller, Mike Parker. ROW THREE: Leslie Eddy, *Mary Jane Mills, Jay Basil, *Gayle Rice, *Jack Brady, Vic Hart, *Dave Laukhuf, Mary Alice Ashbaugh, *Dennis Klopfenstein. * Denotes Spanish National Honor Society.

Boy Scouts

ROW ONE: Clifford Cook, Robert Rowe, Bill Pfost, Lester Fisher, Bruce Jordan, George Dougal, Larry Coil, Danny Carnahan, Harold Yoh. ROW TWO: James Lehman, Wesley Jenkins, Gary Jay, Joe Turner, Justus Groves, Terry Coil, Ronald Carlisle, Jack Rogers, Rex Goeltzenleuchter, Raymond Mullen, Tom Adams. ROW THREE: Dennis Fisher, Jay Basil, Jim Gray, William Hart, Randy Taylor, LaVerne Weaver, Wendell Stoller, Roger Craft.

Future Teachers of America

ROW ONE: Linda Long, Bill Tope, Alice Lehman, Dawn Bartels, Mary Alice Ashbaugh, Nylice Miller. ROW TWO: Barbara Clemens, Beth Ann McIntosh, Kathryn Moiser, Harriett Webster, Susan Lanz, Lula Mae Hartwig, Ruth Ann Baxter, Gloria Mielke. ROW THREE: Mr. Compton, Sandra Boroff, Eugene Sinn, Keith Stoller, Gayle Rice, Bill Hartwick, Juanita Niswander.

Student Bankers

LEFT TO RIGHT: Emily Stoller, Harriett Webster, Linda Long, Sandra Rinebolt.

CUSTODIAN

Walter Jordan

BUS DRIVERS

Mr. Speakman, Mr. Leonard, Mr. Williamson, Mr. Sanderson, Mr. Scarbrough, Mr. MacIntosh, Mr. Jay, Mr. Mines.

COOKS

LEFT TO RIGHT: Nellie Covey, Elsie Sinn, Helen Fry.

MECHANIC

Ralph Williamson

ATHLETICS

Varsity Basketball Team

LEFT TO RIGHT: Chuck Dunham, Bill Hartwick, Dave Laukhuf, Vic Hart, Jack Brady, Ron Cowell, Rodg Holtsberry, Mike Parker, Paul Jordan. CENTER: Coach Friesner.

COACHES

Mr. Hanselman

Mr. Friesner

Reserve Basketball Team

ROW ONE: Jim Hartwig, Justus Groves, Gerald Blythe, Eugene Sinn, Howard Baksa, Jim Brady, Richard McDougal, Randy Clemens. ROW TWO: Mr. Hanselman, Larry Coil, Jay Basil, Maurice Sperry, William Hart, Ron Gerber, Randy Taylor, David Klopfenstein.

MANAGERS

Randy Clemens

Jim Hartwig

Varsity

WILLY

BILL HARTWICK

MIKE

MIKE PARKER

JACK BRADY

JACK

RODGER HOLTSBERRY

RODG

PAUL JORDAN

PO JO

Varsity

CHUCK

CHUCK DUNHAM

PEACH

DAVE LAUKHUF

DICK GRAY

DICK

VIC HART

VIC

RON COWELL

RON

Varsity "B" Club

ROW ONE: Linda Stoller, Mary Jane Mills, Mr. Friesner, Paul Jordan, Chuck Dunham, Bill Hartwick, Ron Cowell. ROW TWO: Connie Tope, Jim Covey, David Laukhuf. ROW THREE: Vic Hart, Kerry Lanz, Jack Brady, Rodger Holtsberry, Dick Gray. ROW FOUR: Dennis Klopfenstein. ROW FIVE: Mike Parker.

Track Team

ROW ONE: Chuck Dunham, Jim Covey, Mike Parker, Paul Jordan, LaVerne Weaver, Justus Groves. ROW TWO: Jay Basil, Rodger Holtsberry, Jack Brady, Ron Cowell. ROW THREE: Mr. Friesner, Vic Hart, Bill Hartwick, Dick Gray, William Hart.

Baseball Team

ROW ONE: James Hartwig, Richard McDougal, Justice Groves, Stanley Mohr, Bill Hartwick, Rodger Holtsberry, Jay Basil, LaVerne Weaver. ROW TWO: Michael Parker, James Covey, Charles Dunham, Eugene Sinn, Gerald Blythe, Kerry Lanz, Mr. Hanselman. ROW THREE: Richard Gray, Raymond Yoh, David Laukhuf, Randall Taylor, Paul Jordan.

Pep Club

Girls' Reserve Basketball Team

SEATED: Mary Brady, Nannette Schlatter, Susan Rager, Gloria Phillips, Rose Ashton, Sharon Pease. STANDING: Connie Schlatter, Marilyn Long, Victoria Cook, Susan Lanz, Mrs. Harris, Karen Mosier, Diana Glass, Janice Laukhuf, Lucette Stoller.

Girls' Varsity Basketball Team

SEATED: Donna Offerle, Lula Mae Hartwig, Judy Carlisle, Harriett Webster, Connie Tope, Rosmary Hart. STANDING: Sandra Boroff, Dawn Bartels, Susan Lanz, Mrs. Harris, Karen Moiser, Mary Jane Mills, Mary Alice Ashbaugh.

Jr. Hi Basketball Team

ROW ONE: Torence Doster, Randy Clemens, Gary Jay, Wade Griffis, Lamar Stoller, Tom Adams, Justus Dunham, Mr. Hanselman. ROW TWO: Gary Grant, David Bauer, Bill Boroff, Danny Carnahan, Stanley Eddy, Lesile Green, Ralph McDougal. ROW THREE: Dennis Zielke, Danny Gilbert, David Gilbert, Robert Gerber, Dwain Laukhuf, Bruce Gunderman, Dennis Gilbert.

Jr. High Cheerleaders

LEFT TO RIGHT: Debbie Jay, LaDonna Ward, Anna Schlatter, Maurice Dull.

Varsity Cheerleaders

MARY JANE MILLS

CONNIE TOPE

LINDA STOLLER

MARY BRADY

JUDY BOROFF

COMET FIGHT

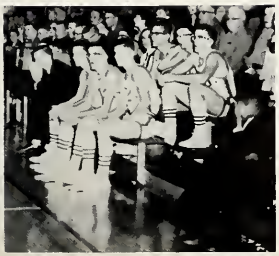

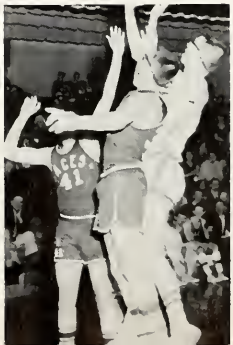

Majorettes

LEFT TO RIGHT: Mary Jane Mills, Mary Alice Ashbaugh, Connie Tope, Gloria Mielke, Ruth Ann Baxter, Nanette Schlatter.

Pep Band

ROW ONE: Ruth Ann Baxter, Sandra Boroff, Alice Moiser, Mary Alice Ashbaugh. ROW TWO: Charles Newton, Dale Laukhuf, Dennis Gilbert, Juanita Niswander, Stanley Eddy. ROW THREE: Joyce Long, Stanley Stoller, Lamar Stoller, John Martins, Eugene Sinn, Mr. Gammon, Jack Rogers, Keith Stoller.

ACTIVITIES

Band

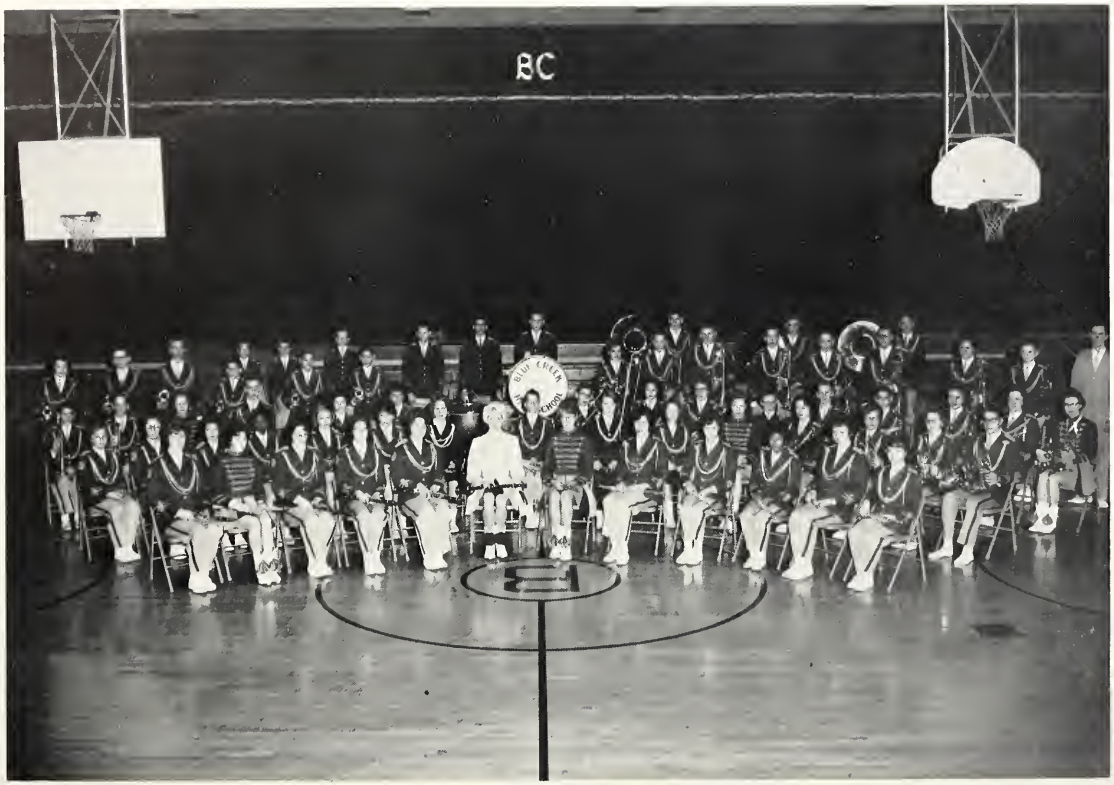

ROW ONE: Sandra Boroff, Nanette Schlatter, Rosmary Hart, Diane Wieland, Betty Grunden, Mary Jane Mills, Mary Alice Ashbaugh, Vicki Cook, Alice Moiser, Gloria Phillips, Gail Hart, Cheryl Mielke. ROW TWO: Elaine Moiser, Kathryn Moiser, Jackie Sanderson, Beatrice Groves, Nancy Shook, Lois Mohr, Lois Taylor, Danny Gilbert, Rita Dysinger, Mary Lou Yoh, Ruth Ann Baxter, Juanita Niswander, Diane Dull, Karen Moiser, Leslie Eddy. ROW THREE: John Martin, David Gilbert, Gloria Mielke, Maurice Sperry, Joyce Long, Marilyn Flint, Danny Carnahan, Portia Stoller, Susan DeLong, Randy Clemens, Bruce Gunderman, Stanley Eddy, Beth Ann McIntosh, Dawn Bartels, Connie Tope. ROW FOUR: Patty Rager, David Wallace, Eugene Sinn, Stanley Stoller, Billy Stoller, Jack Rogers, Gary Jay, Jim Hartwig, Lamar Stoller, Jim Covey, Larry Coil, Randy Taylor, Maurice Dull, Dennis Gilbert, Vic Hart, Darwin Bartels, Dale Laukhuf, Stanley Saxton, Dennis Zielke, Keith Stoller, Edward Yoh, Lucette Stoller, Charles Newton, Mr. Gammon.

Chorus

ROW ONE: Karen Moiser, Diane Stiebling, Alice Strawser, Harriett Webster, Alice Dunham, Gloria Phillips, Susan Rager, Ruth Leeth, Marilyn Flint, Diana Dull, Susan Lanz, Kathryn Moiser. ROW TWO: Charlotte Baksa, Rose Ashton, Sharon Pease, Connie Schlatter, Linda Taylor, Lula Mae Hartwig, Juanita Niswander, Sandra Rinebolt, Karen Wells, Frances Strawser, Judy Boroff, Emily Stoller, Beth Ann McIntosh, Mary Ann Dunham. ROW THREE: Marilyn Long, Linda Stoller, Mary Brady, Lucette Stoller, Ruth Ann Baxter, Mary Alice Ashbaugh, Sandra Boroff, Diana Glass, Sandra Adkins, Janice Laukhuf, Vicki Cook. Rosmary Hart, Diane Wieland, Nylice Miller, Betty Grunden. ROW FOUR: Jack Rogers, Bruce Jordan, Jim Brady, Alan Stoller, Gary Wilhelm, Darrel Rhodes, Danny Sinn, Keith Stoller, Rodney Laukhuf, Chuck Dunham, Kerry Lanz, David Klopfenstein, LaVerne Weaver, Gus Schlatter, Leslie Eddy. ROW FIVE: Dale Laukhuf, Paul Jordan, Jim Covey, Dennis Klopfenstein, Wendell Stoller, Gayle Rice, Jay Basil, William Hart, Jack Brady, Ron Gerber, Maurice Sperry, Stanley Mohr, Vic Hart, Leslie Zielke, Lloyd Hammon, Mr. Gammon.

Junior High Chorus

ROW ONE: Beverly Tope, Barbara Ashton, Darlene Grunden, Nancy Shook, Brenda Dysinger, Elaine Mosier, Becky Stoller, Jackie Sanderson, Deborah Johnson, Glenna Goeltzenleuchter, Mary Yoh, Rita Akom, Joyce Long. ROW TWO: Darlene Ashton, Arlene Ashton, Beatrice Groves, Maurice Dull, Linda Green, Nancy Goeltzenleucther, Rita Dysinger, Diana Fisher, Debbie Jay, Elaine Cotterman, Dorena Daniel, Theresa Pabst. ROW THREE: Raymond Mullen, Jack Dull, Larmar Stoller, Gary Jay, Tom Adams, Lloyd Moyer, James Mielke, Wade Griffis, Clifford Cook, John Martin, Billy Stoller, Wayne Klopfenstein. ROW FOUR: Alice Mosier, Ladonna Ward, Anna Schlatter, Pam Speakman, Lois Taylor, Jane Carnahan, Gail Hart, Susie DeLong, Nancy Adkins, Portla Stoller, Karen McClain, Sandra Strawser, Patty Rager, Lois Mohr. ROW FIVE: Leslie Green, Gary Grant, Danny Carnahan, David Wallace, Dennis Zielke, Danny Gilbert, Dwain Laukhuf, John Place, Robert Gerber, David Gilbert, Stanley Eddy, Dennis Gilbert, Billy Stoller, Mr. Gammon.

SEATED: Bruce Jordan, Bill Boroff, Bruce Gunderman, Diana Dull, Betty Schlegel, Jane Taylor, Mr. Lambright. STANDING: James Lehman, Ron Cowell, Rodger Holtsberry, Ron Gerber, Edward Yoh, Donna Offerle, Lula Mae Hartwig, Raymond Yoh, Paul Jordan.

Pep Band

FRONT ROW: Dale Laukhuf, Mary Alice Ashbaugh, Rodney Laukhuf. BACK ROW: Mr. Gammon, Vic Hart, Leslie Eddy, Jim Covey, Kieth Stoller.

Junior Band

ROW ONE: Deborah Grunden, Karen Dysinger, Rex Goeltzenleuchter, Janis Lehman, Debbie Doster, Caroline Zeltwanger, Jean Pratt, Marie Rogers, Suzanne Wieland. ROW TWO: Michael Flint, Tom Grant, Lora Dull, Frances Hart, Linda Hartwig, George Martin, George Dougal. ROW THREE: Von Dale Sanderson, Zelma Ward, Mr. Gammon, Roxann Adams, James Long.

Comet Staff

EDITOR . . . . . MARY JANE MILLS
ASSISTANT EDITOR . . . . . BARBARA CLEMENS
BUSINESS MANAGERS . . . . . DALE LAUKHUF
RUTH ANN BAXTER
ART EDITORS . . . . . SUSAN LANZ
ROSEMARY HART
DUPLICATING . . . . . JIM COVEY
MAURICE SPERRY
FRONT PAGE . . . . . KAREN MOSIER
CONNIE TOPE
SPORTS EDITORS . . . . . LINDA STOLLER
KEITH STOLLER
EXCHANGE EDITORS . . . . . LULA MAE HARTWIG
DAWN BARTELS
FEATURE EDITORS . . . . . NYLICE MILLER
TYPISTS . . . . . DONNA OFFERLE
EMILY STOLLER
REPORTERS . . . . . 7th . . . . . CHERYL MIELKE
8th . . . . . JANE CARNAHAN
9th . . . . . EUGENE SINN
10th . . . . . MARY ALICE ASHBAUGH
11th . . . . . BETH ANN McINTOSH
12th . . . . . ALICE LEHMAN

Galaxy Staff

EDITOR . . . . . KERRY LANZ
ASSISTANT EDITOR . . . . . CONNIE TOPE
BUSINESS MANAGERS . . . . . DONNA OFFERLE
MICHAEL PARKER
SPORTS EDITORS . . . . . RONALD COWELL
BILL HARTWICK
PHOTO EDITORS . . . . . LINDA STOLLER
MARY JANE MILLS
ADVERTISING MANAGERS . . . . . STANDLEY MOHR
CHARLES DUNHAM
CALENDAR . . . . . JAMES COVEY
PROPHECY . . . . . JANET ASHTON
CLASS WILL . . . . . ALICE LEHMAN
CLASS HISTORY . . . . . DENNIS KLOPFENSTEIN

Boys' Quartet

LEFT TO RIGHT: Chuck Dunham, Vic Hart, Jim Covey, Dale Laukhuf.

Pianists

LEFT TO RIGHT: Diane Wieland, Dale Laukhuf, Ruth Ann Baxter, Mary Alice Ashbaugh.

Mixed Ensemble

FIRST ROW: Rodney Laukhuf, Susan Lanz. SECOND ROW: Karen Mosier, Linda Stoller, Nylice Miller. THIRD ROW: Alan Stoller, Jim Covey, Victor Hart.

Choir Officers

ROW ONE: Jim Covey, Paul Jordan. ROW TWO: Janice Laukhuf, Jack Brady. Linda Stoller.

Band Officers

ROW ONE: Linda Stoller, Connie Tope, Ruth Ann Baxter. ROW TWO: Dale Laukhuf, Maurice Sperry.

MOHR'S

GENERAL ELECTRIC APPLIANCES

R.C.A. VICTOR

NEW VISTA

PHONE 622-6126

SCOTT, OHIO

BEST WISHES TO THE CLASS OF 1963

TOMORROW MINDED

PROTECTION

****

PROTECT YOUR PROPERTY BY HAVING

ADEQUATE INSURANCE

****

PROTECT YOUR FUTURE BY SEEING US

ABOUT A JOB

CENTRAL MUTUAL

INSURANCE CO.

VAN WERT OHIO

F. & S. Floor Covering

FREE ESTIMATES - NO OBLIGATION

VAN WERT'S FLOOR COVERING STORE

GAYLORD & ARNELL FAST

119 NORTH WASHINGTON STREET

PLASTIC TILE -- LINOLEUM -- RUGS -- CHROME TRIM

Mr. Friesner: "Which is farther away, the moon or Africa?"
Rodger H.: "Africa. You can see the moon, but you can't see Africa."

IT PAYS TO BE PROTECTED WITH GOOD INSURANCE

YOU, TOO, CAN BE A POLICYHOLDER OF GRANGE MUTUAL CASUALTY COMPANY

STABLE ENOUGH TO PROTECT YOU
LARGE ENOUGH TO SERVE YOU
SMALL ENOUGH TO KNOW YOU

SECURITY - STABILITY - SERVICE

Grange Mutual Casualty

A MULTIPLE-LINE INSURANCE COMPANY

671 SOUTH HIGH
BOX 95

DALE R. COMPTON
PHONE 622-6547

COLUMBUS 16, OHIO
HAVILAND, OHIO

Stahl Insurance

110 WEST PERRY STREET

PAULDING OHIO

Mr. Friesner: "My ancestors came over on the Mayflower."
Bill H.: "It's lucky they did. The immigration laws are a lot stricter now."

Paulding Putman Electric Co-op, Inc.

PAULDING OHIO

COMPLIMENTS OF

The Briceton Elevator

R.D. #2 PAULDING

BRICETON, OHIO

PHONE: (39) 9-5107

Mr. Jay: "Ron, I wish you wouldn't whistle while you work."

Ron C. (angrily): "I wasn't working."

Van Wert Radio & TV

"WE SERVICE ALL MAKES"

PHONE 2-4946

233 S. MARKET ST., VAN WERT, OHIO

90 DAY WARRANTY ON PARTS & SERVICE

COMPLIMENTS OF THE

Aeroquip Corporation

INDUSTRIAL DIVISION

VAN WERT, OHIO

Mr. Compton: "If you knew the answer to that question, why didn't you write in on your paper?"

Mike P.: "I thought you knew that one!"

COMPLIMENTS OF

The Peoples' Savings Bank

ESTABLISHED 1903

VAN WERT OHIO

Kauser Trucking Service

DEALERS IN STONE AND COAL
BUYERS OF HAY AND STRAW
LIMESTONE SPREADING, LAWN AND FILL DIRT
AND GRADER SERVICE

PHONE (39) 9-4856

WEST HARRISON STREET

PAULDING OHIO

Mr. Jay (In science class): "How can you tell the approach of winter?"

Paul J.: "It begins to get late earlier."

Reinhart Chevrolet Sales

CHEVROLET

CADILLAC-OLDSMOBILE

OLDSMOBILE

COMPLETE SERVICE FOR YOUR CAR

PHONE 2071

PAULDING OHIO

National Bank of Paulding

CAPITAL, SURPLUS, AND UNDIVIDED PROFITS

OVER $500,000.00

MEMBER F.D.I.C.

PAULDING OHIO

Mr. Lundy: "Shakespeare will live forever!"

Jim C. (Puzzled): "I thought he died years ago."

The Continental Can Co., Inc.

975 GLENN STREET

VAN WERT, OHIO

THE LARGEST MANUFACTURER OF FIBRE SHIPPING DRUMS

OUR MOTTO IS "FIBRE DRUMS HARD TO BEAT"

The Company has 150 plants in the United States and Canada and covers the field of packaging, consisting of Fibre Drums, Plastics, Paper, Glass and Metal Containers, Flexible packages and Corrugated boxes. Other products include Bondware Paper Plates and Cups, Glassware and Conolite Counter covering.

Plant #83 at Van Wert, one of seven plants manufacturing Fibre Shipping Containers, employs about 500 men and women. Its operations and payroll is a significant part of the economic wealth of Van Wert County.

The Van Wert National Bank

THE BANK FOR EVERYONE

VAN WERT OHIO CITY

BANK ACCOUNTS
DRAW INTEREST

MEMBER FEDERAL DEPOSIT INSURANCE CORPORATION

Mr. Jay: "This jar contains deadly gas. What steps would you take if it escaped?

Jack B.: "Long ones!!"

Scott Food Market

GROCERIES - MEATS - FROZEN MEATS

PHONE 622-6251

SCOTT OHIO

Cadwallader Oil Co.

Distributor Of Shell Products

Phone 263-4335

Payne Ohio

Stoller's Honey

Wayne Stoller

Pure

Delicious

Mild

Latty Ohio

Mr. Darwood: "Who knows why ducks and geese fly north in the spring-time?"

Stan M.: "Because it is too far to walk!"

H. M. Brady & Son

Grain - Coal - Seed

Payne, Ohio

Phone 263-2072

Compliments

Of

Stoller Honey Farms, Inc.

Latty Ohio

William L. Day

Attorney at Law

Best Wishes
to
Class of '63

104 East Jackson
North Side of Public Square
Phone 9-3881

Paulding Ohio

Compliments Of

Paulding Village Barbers

Paulding Ohio

Stan M.: "Which is correct, Bill or William?"
Bill H.: "Why, William of course!"
Stan M.: "Sounds kind of funny to say, 'There goes a duck with mud on his William'."

G. C. Murphy Co.

A Complete Variety Store

20,000 Items To Choose From

2 Stores Van Wert - 108
And 110 East Main Street

Van Wert Ohio

Interior Decoration Supply

121 N. Washington
Van Wert, Ohio

Draperies
Sandran
Formica

All Types Of Flooring
And Wall Material

Broughton Custom Canners

Canners Of Meats

And Vegetables

In Season

Phone:

Res. 399-4411

Factory 399-3182

Sno-Cone

Short Orders

Milk Shakes * Malts

Sandwiches

French Fries

Drinks

And Other Fine Foods

Phone:

594-4120

Charloe Drive-in

Mr. Hanselman: "Vic, you know you shouldn't run in the hall."
Vic H.: "I wasn't running, I was just trotting!"

Look For This Sign

Firestone Stores

206 Clinton Street

Your Guarantee Of Quality

Complete Tire Service

Philco Appliances

Phone 4-1955

Defiance, Ohio

Good Food

And

Good Service

Is The Order At

Guyton's Drive In

For:

Sandwiches
Dinners
Ice Cream

Be Sure And Visit Us!

Phone 399-4042

South On 127 In

Paulding Ohio

Ideal Drug Store

218 East Main Street

Van Wert

Prescription Specialists

And

The Finest In Cosmetics

Best Wishes To The

Class of '63

Pond Seed Co.

Phone 622-6141

Scott Ohio

Experimenting with explosives in chemistry class:
Mary Jane M.: "What would we do if this blew up?"
Connie T.: "Wait for it to come down."

Compliments Of

Borden Foods Company

Phone-BEnard-2-7051

"If It's Borden's, It's Got

To Be Good!"

Van Wert Ohio

Adams Mower Service

We Repair All Makes

Specialize In Riding Mowers,

Chain Saws

Complete Line Of Parts

Phone 622-6353

Elmer Adams

Scott Ohio

Paulding County Farm Bureau Cooperative Association

Wall And Walnut Streets

Phone (39)-9-4806

Paulding, Ohio

Grove Hill Phone (58)-7-5151

Haviland Phone (62)-2-6692

May All Your Luck
Be Good!

From

Derrow Motor Sales, Inc.

622 Clinton Street

Defiance, Ohio

Home Of
Cadillac-Pontiac-Bonneville
Tempest And Rambler
Fine Cars

GMC Trucks - Mobile Homes

New Tires

Passenger And Truck Tire Retreading

Ron C.: (In Study Hall) If I'm studying when the bell rings, wake me up."

Compliments Of

Ducats

Paulding, Ohio

Dry Goods And
Ready-To-Wear

Babyland

Drapery Department

Don Dauler Elevator Company

Dealer In

Grain, Hay, Straw, Coal,

And

Feeds

Phone ---- (74)-9-2121

Convoy Ohio

Compliments Of

A Friend

Harvey E. Hyman

Paulding Ohio

Compliments Of

First Federal Saving & Loan Association of Defiance

Defiance - Bryan

Napoleon - Wauseon

Kelly L.: "You say that your uncle weighs 300 lbs., yet he got into the Navy?"
Jim C.: "He did. He tests those collapsible desk chairs to see that they really collapse."

Grizzly Manufacturing

Division Of Maremont Corporation

Paulding Ohio

Compliments Of

Boroff's Tasty Treat & The Sohio Gas Station

At Intersection Of 127 and 114

Haviland Ohio

Freshwater Implement Co.

Sales And Service

Your John Deere Dealer

Phone (39) 9-3741

Paulding Ohio

D. J. Cadwallader Oil Company

Distributor Of Shell Products

Shell Station And Farm
Deliveries
For
Heating Oils And Gas

Goodyear Tires And Batteries

Lee Tires

Phone 263-4335

Payne Ohio

Mr. Lambright: "What do you know about nitrates?"
Kerry L.: "They're much cheaper than day rates."

Floyd Jones

Clothing And Footwear

Convoy, Ohio

Good Luck To The Class
Of
1963

Schaefer Made To Measure Clothes

Phone 749-2233

The Payne Equity Exchange Co.

Grain And Seeds

Grain Storage

Payne, Ohio

Greer's

For

Drugs

Phone 2801

Paulding Ohio

Starling & Buerkley

General Repair
Motor Tune-Up
Lube
Wash
Tire Repair

Phone 263-3121

Payne Ohio

Linda S.: "Where is the home of the swallow?"
Linda L.: "In the stomach."

Compliments Of

Crowell-Den Herder

Funeral Home

Paulding Ohio

Burke's Clothing & Shoe Store

"Best Wishes"

To The

Class of '63

Paulding Ohio

Go To

Pollock's Appliance

For The
Best
TV - Radios -Appliances - Records

114 West Main

Van Wert Ohio

Compliments Of

McDougall's Market

Groceries--Meats

Latty Ohio

Compliments
Of
The

Scott Barber Shop

Scott Ohio

Huenefeld Furniture Co.

Complete Home Furnishings

The Place
To Go For The Brands You Know

518-22 Clinton Street

Defiance Ohio

Jack B.: "Say, Rodger, could you dig me up a girl for tonight?"
Rodger H.: "Yes, but why not take a live one?"

K. D. Meredith

Prescription Druggist

North Side Square

Paulding Ohio

Congratulations From

Gehas Restaurant

Clyde Kellerman

Paulding Ohio

Carl V. Ankney

Nation-Wide Insurance

Paulding Ohio

Compliments
Of

Colley's Market

Groceries And Meats

Phone 4160

Broughton Ohio

Paulding Lumber Company

Phone 399-4751

"Your Home's Best Friend"

Paulding Ohio

Cluts Sales & Service

Oliver & New Idea

Service on All Makes

Phone 3393826

Paulding Ohio

John Earl, Inc.

Your Department Store

Famous For Sportswear
and Fashion

108-110 W. Main St.

Van Wert Ohio

Gerald Mumma

Farm Drainage Service

Phone 62-26485

Haviland Ohio

Jim C.: "Was George Washington honest?"
Dennis K.: "Why sure!"
Jim C.: "Then why do they close the banks on his birthday?"

Western Auto Associate Store

Karl G. Werling

Paulding Ohio

"Say It With Flowers"

Phone 232-8866

Wilson's Flowers & Gifts

104 W. Main Street

Van Wert Ohio

Fisher's Market

Fruits, Groceries and

General Merchandise

Haviland Ohio

Compliments Of

Marsh Beauty Salon

128 East Main Street

Phone 232-1921

Van Wert Ohio

County Line Cafe

Homemade Pies & Doughnuts

Scott Ohio

Compliments Of

Laudicks Jewelry

Van Wert Ohio

Compliments Of

J. C. Penney Co.

148 East Main

Van Wert Ohio

Logan Realty

Robert Logan, Realtor

107 N. Washington St.

Phone 23-35061

Van Wert Ohio

Mrs. Friesner: "Why are you so careful to hold that umbrella over me now?"
Mr. Friesner: "Before we were married your father bought your clothes, but now I have to buy them!"

Guaranteed Watch
and
Jewelry Repairing

Killion Jewelers

Watches--Diamonds--Jewelry

101 E. Main St.

Phone 20251

Van Wert Ohio

Compliments Of

Stoller Turkey Farm

Fresh or Frozen Dressed
Turkeys

Phone (39)-9-3249

Paulding Ohio

Van Wert Book Store

Headquarters For Typewriters
and School Supplies

Hunt For The Best

Van Wert Ohio

Olympic Recreation

430 Summit St.

Phone 23-3110

Open Bowling
&
League Bowling

Van Wert Ohio

Compliments Of

H. & R. Flower Shop

Phone 4058

"Say it with Flowers"

Paulding Ohio

Crain's Hardware

For All Your Hardware Needs

Paulding Ohio

Compliments Of

John F. Demuth

Paulding Ohio

Moore's Clothing

Men's & Boys' Clothing

Paulding Ohio

Mr. Gammon: "I'm going to marry a girl who can take a joke."
Vic H.: "That's the only kind you'll get!"

Meet the Bunch at Paul's

Lunch

Paul & Millie

Paulding Ohio

Johnson's Restaurant

Home of Good Food
and
Fine Service

Phone 9-4831

Paulding Ohio

Compliments Of

Sinn Welding

Paulding Ohio

Open All Year Phone 27806

Motel Ridge-Way

Van Wert, Ohio
R.D. 4, Two Miles West On U.S. 30
Extra Large Rooms -- Private Showers

Your Hosts
Nolan & Florence Keith

APPROVED AAA MOTEL

Turner Music

135 East Main St.

Inspire Your Time With A Melody.

Van Wert Ohio

Runnion's Yours & Mine Restaurant

Finest Of Foods

Phone 28641

Van Wert Ohio

Thomas Jewelry

114 South Washington St.
Van Wert, Ohio

Keepsake Diamonds
Bulova Watches

Payne Lumber & Supply

123 No. Hyman St.
Phone 263-2335
Payne, Ohio
Lumber - Builders Supplies -
Roofing - Brick Insulation -
Doors & Sash

Mr. Jay in physics class: "When there is no moon, what is it?"
Mike P.: "A dark night."

Barber's Drug Store

The Rexall Store

Payne, Ohio

John J. Bachellor, R.P.H.

Ken Gribler Clothing

Clothing & Furnishings

For

Men & Boys

Leroy Fickert
Standard Oil Dist.

STANDARD

Complete Line Of Dependable
Products For The Farm & Home

Phone 622-6511

Scott Ohio

A. E. (Art Foust

The Practical

Builder

Scott Ohio

Mattie Rhinehalt Beauty Shoppe

Finger Waves, Shampoos, etc.

Scott Ohio

Compliments Of

The Gunsett Hardware Co.

142 E. Main Ph 3-2351

Van Wert Ohio

Compliments Of

The City Savings & Loan Co.

Defiance - Bryan - Napoleon

Bert E. Davis, Pres.

Downtown Drug Company

Phone BE23-8951
146 East Main Street
Van Wert, Ohio

Prompt--Friendly Service

Kerry L.: "Hey Bill, why don't you like school?"
Bill H.: "I don't mind school, but it's the principal of the thing."

Red Horse Inn

North Of Van Wert
On 127 & 224

Van Wert Ohio

Dull Lumber Supply Co.

Phone 25045

North Shannon Street

Van Wert Ohio

Fessels Jewelry

We Specialize
In Diamonds

Paulding Ohio

M. E. Thompson

Well Drilling

Phone 62 26183

Scott Ohio

Compliments Of

Paulding Greenhouse

"Greenhouse Fresh Flowers"

Phone 9-3886

608 Lincoln Ave.

Paulding Grain & Seed, Inc.

Wholesale 7 Retail Grain
& Seed
Honegger Feeds

Phone 2766

Paulding Ohio

Fry's Corner Store

100 N. Williams St.

Fountain Service
School Supplies
Smoker Supplies - Magazines

Paulding Ohio

Compliments Of

Hoover Lanes

West Jackson

Paulding Ohio

A fishing rod, according to some wives, is a pole with a worm on both ends.

Fisher's Appliance Store

Phone 39-9-4021

110 W. Jackson

Paulding Ohio

Compliments Of

Brune Printing Company

310 West Perry

Paulding Ohio

Hyman Market

603 N. Main

Paulding Ohio

Compliments Of

Leo Goings

Paulding Ohio

Scott Equity Exchange Company

Gas

Oil

Grain And Seeds

Fertilzer

Feed And Coal

Bulk And Retail

Scott Ohio

Compliments Of

Allison's Store

Women's Fashions For Branded Lines

Van Wert Ohio

Tipton Store

Groceries-Meats-Gas-Oil

Tipton Ohio

Chuck Dunham is such a smart little shaver that his parents have decided to send him to barber college.

TENDER DELICIOUS MEATS

Hartwig's Home Store

CUSTOM SLAUGHTERING - PROCESSING

PHONE SCOTT 622-6543

HAVILAND OHIO

Paulding Progress

Printers--Publishers

Phone 399-4776

Paulding Ohio

Todd's Pure Oil

Gas Station

Gas*Oil*Lubrication

Williams Street

Paulding Ohio

Davis Pontiac

205 East Perry St.

Phone 399-3046

Paulding Ohio

Colonial Restaurant

Joe And Mary Hammond

115 S. Washington

Phone BE 30631

Van Wert Ohio

He who laughs last didn't catch on very quick, did he?

The immediately preceding pages have been devoted to those whom we owe much. It is these people who stand ready and willing to serve us that have made possible the compilation of this annual. The Galaxy Staff endorses all the names of the shops and stores found in this advertising section.

WALSWORTH
Lithographed & Bound by
WALSWORTH
Marceline, Mo., U. S. A.